

RA B/11-05 Zone-09  
 Name of works Solapur city underground sewerage scheme under Amrit mission-2019-20  
 [MJP B/11 out. Lett. No-807 dt. 20-2-2020]

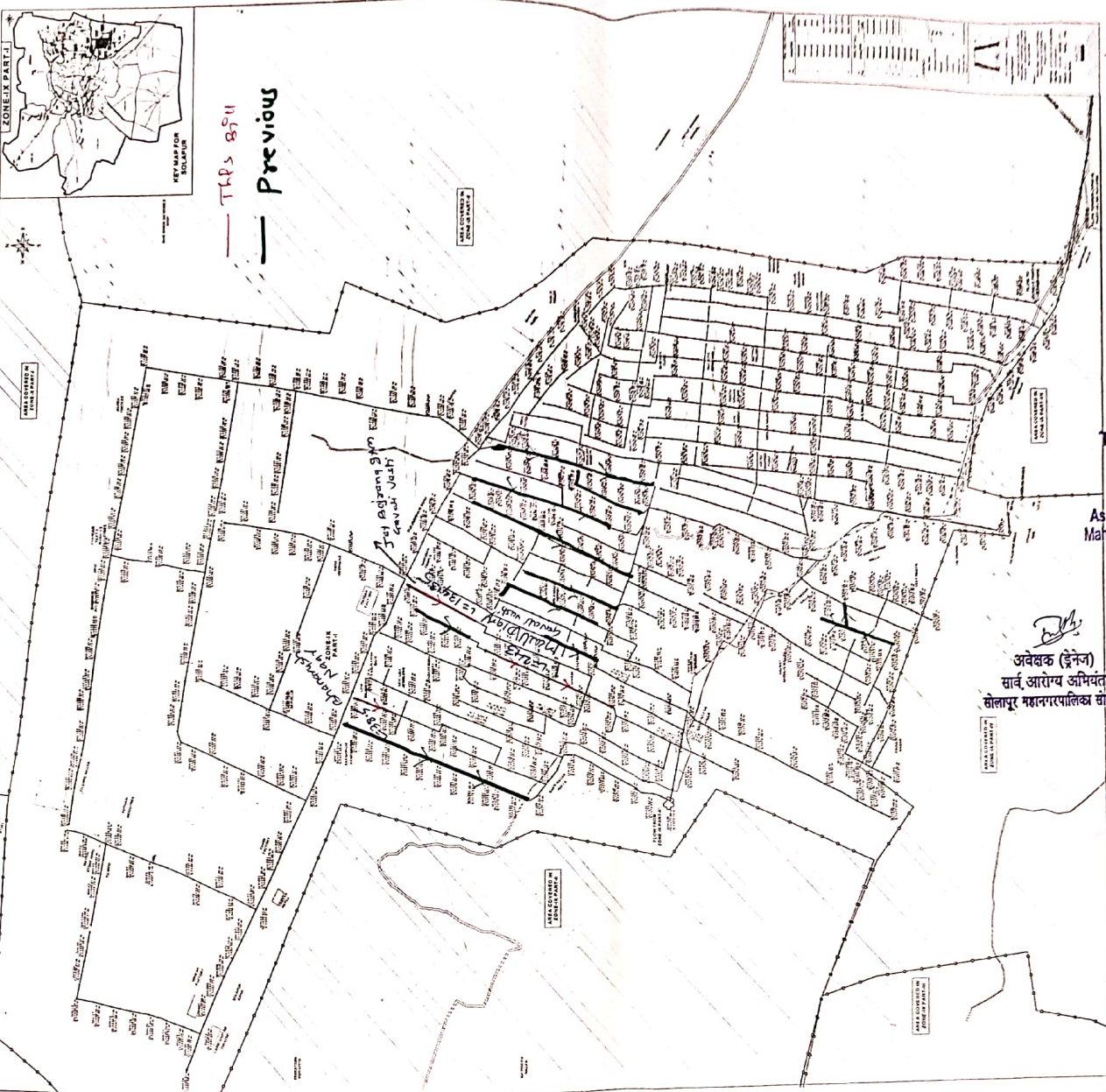

— TRPS B/11  
 — Preview

TRPS B/11  
**RAS**  
 [Circular stamp: ENGINEERING PVT. LTD. Solapur, Maharashtra]  
 AE-D

True Copy  
 Assistant Executive Engineer  
 Maharashtra Jeevan Pradhikaran,  
 Subdivision No.1.Solapur.

अवेसक (इंजिन)  
 सार्व, आरोग्य अभियंता  
 सोलापूर महानगरपालिका सोलापूर  
 27/02/20  
 सहा. अभियंता (इंजिन)  
 सार्व, आरोग्य अभियंता  
 सोलापूर महानगरपालिका सोलापूर

RA B/11-05 2-09 P-02

Name of work:  
Solapur city underground  
sewage scheme  
under Amrut mission

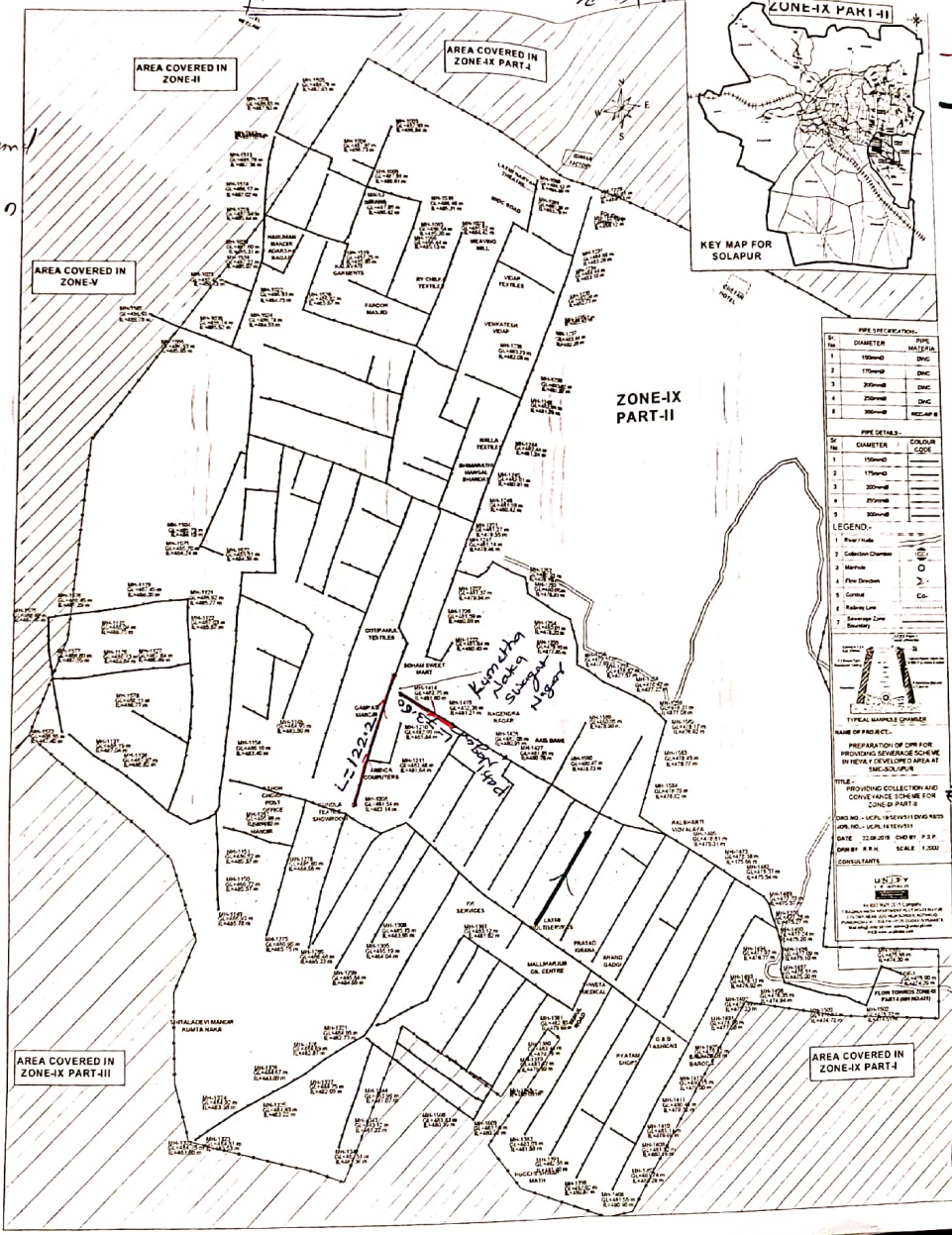

PIPE SPECIFICATION

Sl. No.	DIAMETER	MATERIAL
1	150mm	ENCL
2	175mm	ENCL
3	200mm	ENCL
4	225mm	ENCL
5	250mm	ENCL
6	300mm	ENCL

PIPE DETAILS

Sl. No.	DIAMETER	COLOR
1	150mm	RED
2	175mm	RED
3	200mm	RED
4	225mm	RED
5	250mm	RED
6	300mm	RED

LEGEND

1	Flow / Node	
2	Collection Chamber	
3	Manhole	
4	Flow Direction	
5	Control	
6	Robbing Line	
7	Sanitary Line	

NAME OF PROJECT:  
PREPARATION OF DPR FOR  
PROVIDING SEWERAGE SCHEME  
IN NEWLY DEVELOPED AREA AT  
THE SOLAPUR

TITLE:  
PROVIDING COLLECTION AND  
CONVEYANCE SCHEME FOR  
ZONE-IX PART-II

DWG NO. - UCL/18/19/20/21/22/23/24/25/26/27/28/29/30/31/32/33/34/35/36/37/38/39/40/41/42/43/44/45/46/47/48/49/50/51/52/53/54/55/56/57/58/59/60/61/62/63/64/65/66/67/68/69/70/71/72/73/74/75/76/77/78/79/80/81/82/83/84/85/86/87/88/89/90/91/92/93/94/95/96/97/98/99/100/101/102/103/104/105/106/107/108/109/110/111/112/113/114/115/116/117/118/119/120/121/122/123/124/125/126/127/128/129/130/131/132/133/134/135/136/137/138/139/140/141/142/143/144/145/146/147/148/149/150/151/152/153/154/155/156/157/158/159/160/161/162/163/164/165/166/167/168/169/170/171/172/173/174/175/176/177/178/179/180/181/182/183/184/185/186/187/188/189/190/191/192/193/194/195/196/197/198/199/200/201/202/203/204/205/206/207/208/209/210/211/212/213/214/215/216/217/218/219/220/221/222/223/224/225/226/227/228/229/230/231/232/233/234/235/236/237/238/239/240/241/242/243/244/245/246/247/248/249/250/251/252/253/254/255/256/257/258/259/260/261/262/263/264/265/266/267/268/269/270/271/272/273/274/275/276/277/278/279/280/281/282/283/284/285/286/287/288/289/290/291/292/293/294/295/296/297/298/299/300/301/302/303/304/305/306/307/308/309/310/311/312/313/314/315/316/317/318/319/320/321/322/323/324/325/326/327/328/329/330/331/332/333/334/335/336/337/338/339/340/341/342/343/344/345/346/347/348/349/350/351/352/353/354/355/356/357/358/359/360/361/362/363/364/365/366/367/368/369/370/371/372/373/374/375/376/377/378/379/380/381/382/383/384/385/386/387/388/389/390/391/392/393/394/395/396/397/398/399/400/401/402/403/404/405/406/407/408/409/410/411/412/413/414/415/416/417/418/419/420/421/422/423/424/425/426/427/428/429/430/431/432/433/434/435/436/437/438/439/440/441/442/443/444/445/446/447/448/449/450/451/452/453/454/455/456/457/458/459/460/461/462/463/464/465/466/467/468/469/470/471/472/473/474/475/476/477/478/479/480/481/482/483/484/485/486/487/488/489/490/491/492/493/494/495/496/497/498/499/500/501/502/503/504/505/506/507/508/509/510/511/512/513/514/515/516/517/518/519/520/521/522/523/524/525/526/527/528/529/530/531/532/533/534/535/536/537/538/539/540/541/542/543/544/545/546/547/548/549/550/551/552/553/554/555/556/557/558/559/560/561/562/563/564/565/566/567/568/569/570/571/572/573/574/575/576/577/578/579/580/581/582/583/584/585/586/587/588/589/590/591/592/593/594/595/596/597/598/599/600/601/602/603/604/605/606/607/608/609/610/611/612/613/614/615/616/617/618/619/620/621/622/623/624/625/626/627/628/629/630/631/632/633/634/635/636/637/638/639/640/641/642/643/644/645/646/647/648/649/650/651/652/653/654/655/656/657/658/659/660/661/662/663/664/665/666/667/668/669/670/671/672/673/674/675/676/677/678/679/680/681/682/683/684/685/686/687/688/689/690/691/692/693/694/695/696/697/698/699/700/701/702/703/704/705/706/707/708/709/710/711/712/713/714/715/716/717/718/719/720/721/722/723/724/725/726/727/728/729/730/731/732/733/734/735/736/737/738/739/740/741/742/743/744/745/746/747/748/749/750/751/752/753/754/755/756/757/758/759/760/761/762/763/764/765/766/767/768/769/770/771/772/773/774/775/776/777/778/779/780/781/782/783/784/785/786/787/788/789/790/791/792/793/794/795/796/797/798/799/800/801/802/803/804/805/806/807/808/809/810/811/812/813/814/815/816/817/818/819/820/821/822/823/824/825/826/827/828/829/830/831/832/833/834/835/836/837/838/839/840/841/842/843/844/845/846/847/848/849/850/851/852/853/854/855/856/857/858/859/860/861/862/863/864/865/866/867/868/869/870/871/872/873/874/875/876/877/878/879/880/881/882/883/884/885/886/887/888/889/890/891/892/893/894/895/896/897/898/899/900/901/902/903/904/905/906/907/908/909/910/911/912/913/914/915/916/917/918/919/920/921/922/923/924/925/926/927/928/929/930/931/932/933/934/935/936/937/938/939/940/941/942/943/944/945/946/947/948/949/950/951/952/953/954/955/956/957/958/959/960/961/962/963/964/965/966/967/968/969/970/971/972/973/974/975/976/977/978/979/980/981/982/983/984/985/986/987/988/989/990/991/992/993/994/995/996/997/998/999/1000

This is previous  
[ MJP B/11 out. Lett. No-607, DT-20-02-2020 ]

True Copy  
Assistant Executive Engineer  
Maharashtra Jeevan Pradhikaran,  
Subdivision No.1, Solapur.

अवेक (इनेज)  
सर्व आरोग्य अभियंता  
सोलापूर महानगरपालिका सोलापूर

सहा. अभियंता (इनेज)  
सर्व आरोग्य अभियंता  
सोलापूर महानगरपालिका सोलापूर





This BPI

Preview

2-09, P-03

PA-05

Name of work :- Solapur City Indeground sewage scheme under Amrit Mission  
[MJP BPI out. let. No. 607, Dt. 20-02-2020]

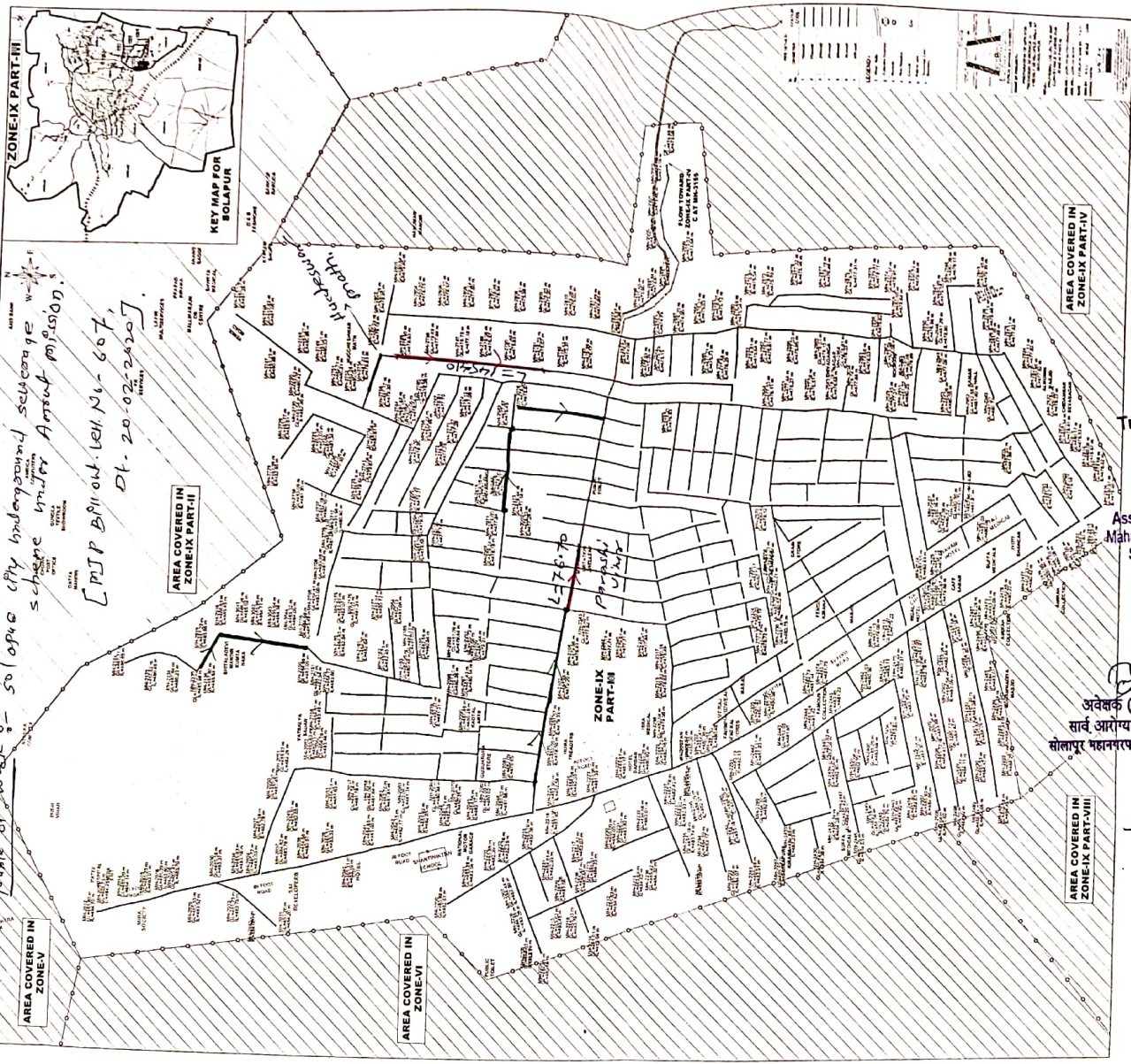

PA 5 / 3

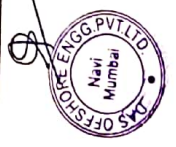

8/8  
10/11

True Copy

*[Signature]*  
 Assistant Executive Engineer  
 Maharashtra Jeevan Pradhikaran  
 Subdivision No.1, Solapur.

*[Signature]*  
 अवेक (इनेज)  
 सार्व आरोय अभियंता  
 सोलापूर महानगरपालिका सोलापूर

*[Signature]*  
 27/02/20  
 प्रसाह अभियंता (इनेज)  
 सार्व आरोय अभियंता  
 सोलापूर महानगरपालिका सोलापूर

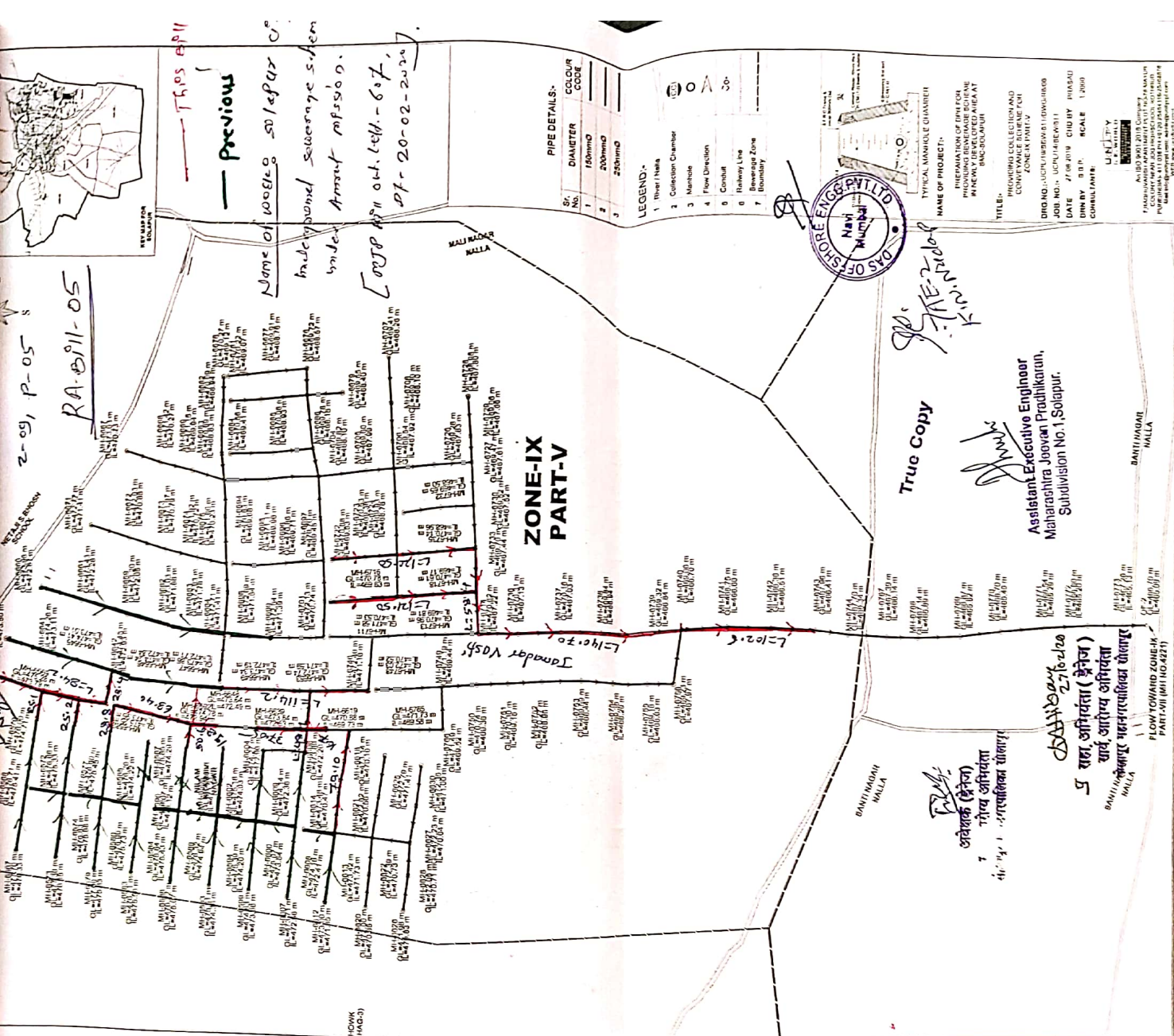

2-05, P-05

RA-B11-05

— Previous  
 Name of sewerage system  
 under present sewerage system  
 [Sewerage] out. cell. - 607,  
 dt- 20-02-2020

**ZONE-IX  
 PART-V**

PIPE DETAILS:

Sr. No.	DIAMETER	COLOR CODE
1	150mmØ	
2	200mmØ	
3	250mmØ	

- LEGEND:
1. River / Inlet
  2. Collection Chamber
  3. Manhole
  4. Flow Direction
  5. Culvert
  6. Inlet Line
  7. Sewerage Zone
  8. Boundary



True Copy

अधिकारी (क्षेत्र)  
 शोध अधिकारी  
 शोध अधिकारी  
 शोध अधिकारी

Assistant Executive Engineer  
 Maharashtra, Jyovan Pradhikaran,  
 Subdivision No.1 Solapur.

RAS  
 4



2-09, P. 06.

RA 5M1-05

Name of work - Solapur city underground sewerage scheme under District Mission.

- This is/11 - previous

[R.P.P. 5M1 out. Vol. 607, dt. 20-02-2020]

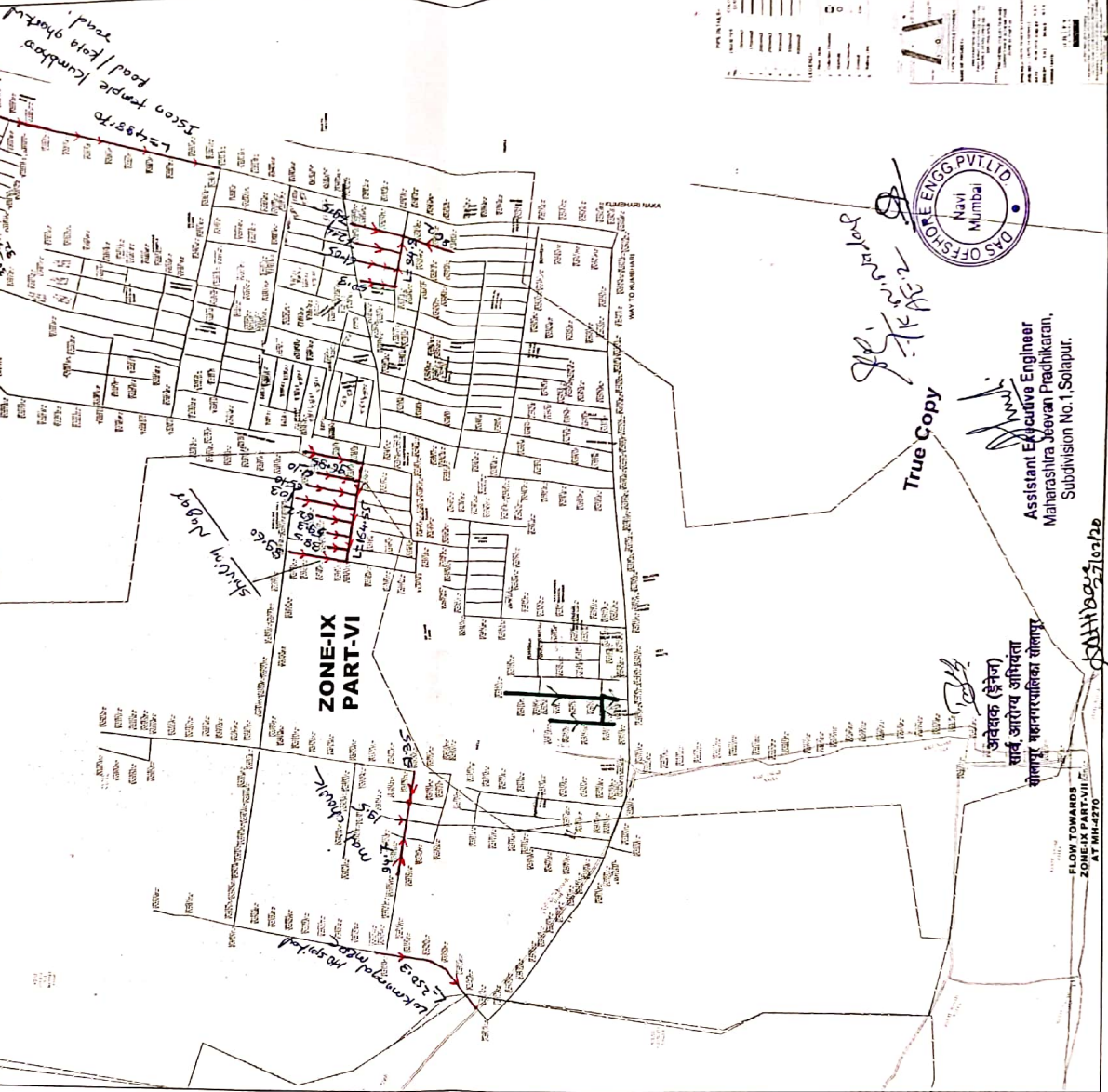

True Copy



Assistant Executive Engineer  
 Maharashtra, Solapur Pradhikaran,  
 Subdivision No.1, Solapur.

अवेक (इनेक)  
 सार्व आरोग्य अभियंता  
 सोलापूर महानगरपालिका सोलापूर

FLOW TOWARDS  
 ZONE IX PART VI  
 AT INH-270

27/02/20

१ सहा. अभियंता (इनेक)  
 सार्व आरोग्य अभियंता  
 सोलापूर महानगरपालिका सोलापूर

RAS  
 5

PA-05

2-10, p-1

Name of work: Solapur City underground sewerage scheme under Amrut mission.

[MJP BPN out. 10/10/2020] [01.20-02.2020]

PAS/6



This is a previous.

ZONE-X PART-I

True Copy

Assistant Executive Engineer Maharashtra Jeevan Pradhikaran Subdivision No.1.Solapur.



AREA COVERED IN ZONE-X PART-I

AREA COVERED IN ZONE-X PART-IV

अवेकक (इनेज) सार्व आरोग्य अभियंता सोलापूर महानगरपालिका सोलापूर.

अभिषेक (इनेज) सार्व आरोग्य अभियंता सोलापूर महानगरपालिका सोलापूर.

Handwritten signature/initials.



PA-05 PA B/11-05 2-10, 1-2

Name of work: Solapur city underground sewerage scheme under Amrut mission.



PA 5 / 7

- This B/11 - previous. E MJP B/11 out. lett. No. 607. dt- 20-02-2020

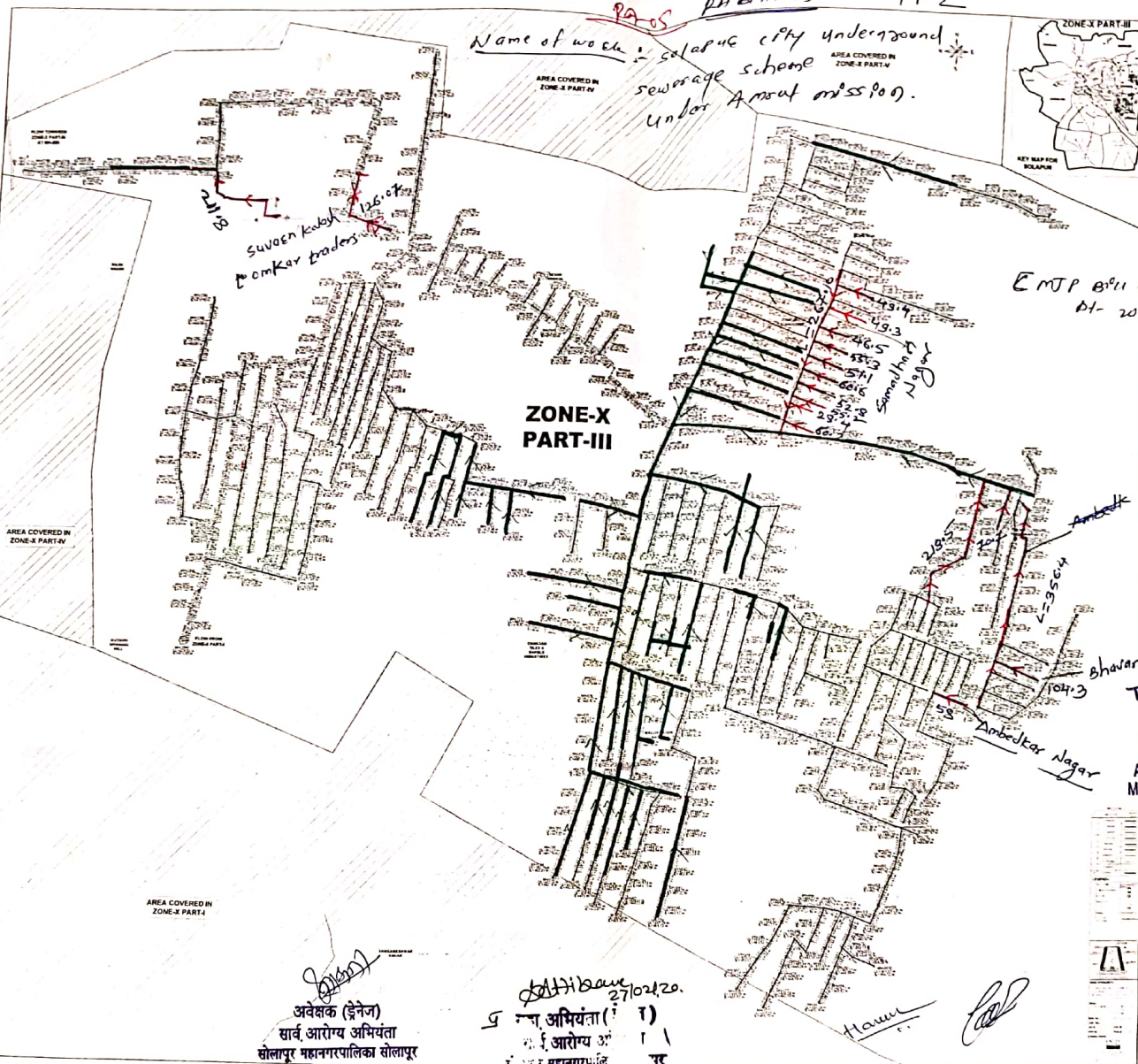

True Copy Assistant Executive Engineer Maharashtra Jeevan Pradhikaran, Subdivision No.1, Solapur.



अवेक्षक (इंजिन) सार्व आरोग्य अभियंता सोलापूर महानगरपालिका सोलापूर

27/02/20. अ. अभियंता (1) आरोग्य अ. (1) महानगरपालिका

Handwritten signatures and initials.

RA BPII-05 2-10,8-04

Name of work :- Solapur city under sewerage scheme under Amrit mission.

PA 5 / 8



This BPII

- previous

[MSB BPII out. Lett. No. 607, dt- 20-02-2021]

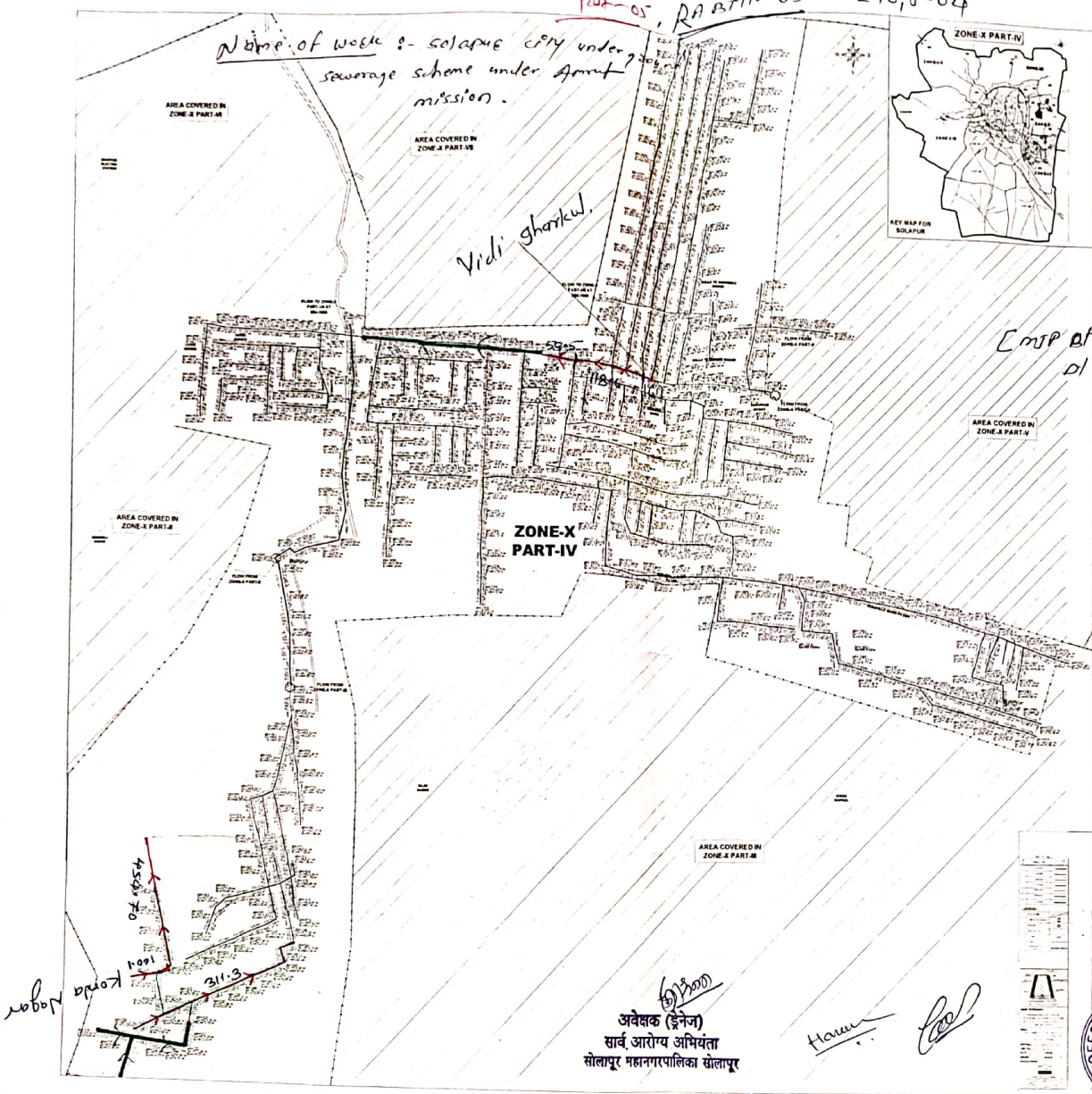

True Copy

Assistant Executive Engineer  
Maharashtra Jeevan Pradhikaran.  
Subdivision No.1, Solapur.

अवेसक (इंजिनियर)  
सार्व आरोग्य अभियंता  
सोलापूर महानगरपालिका सोलापूर



27/02/20  
सहा. अभियंता (इंजिनियर)  
सार्व आरोग्य अभियंता  
सोलापूर महानगरपालिका सोलापूर



RAS  
9

BA-05 RA 05/11-05

Name of work: Solapur City underground sewerage scheme under Amud mission.  
[MJP 05/11 out. Lett. No. 607, dt. 20-02-2020]

2-10, P-07

— This BPII  
— previous

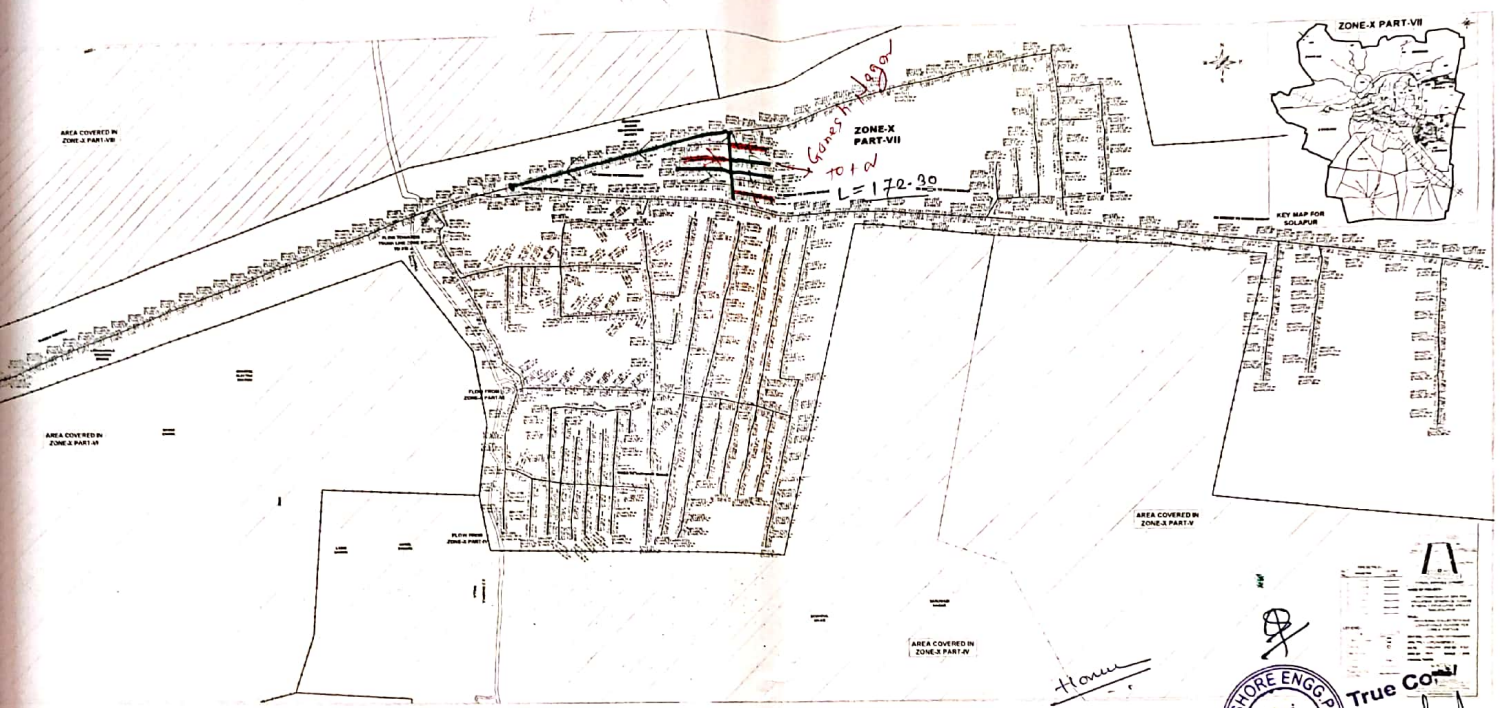

*[Signature]*  
अवेक्षक (इंजीनर)  
सार्व आरोग्य अभियंता  
सोलापूर महानगरपालिका सोलापूर

*[Signature]*  
सहा अभियंता (इंजीनर)  
सार्व आरोग्य अभियंता  
सोलापूर महानगरपालिका सोलापूर



True Copy  
*[Signature]*  
Assistant Executive Engineer  
Maharashtra Jeevan Pradhikaran  
Subdivision No.1, Solapur.